

**ELEVATION TO INSIDE OF GATES**  
1 : 25

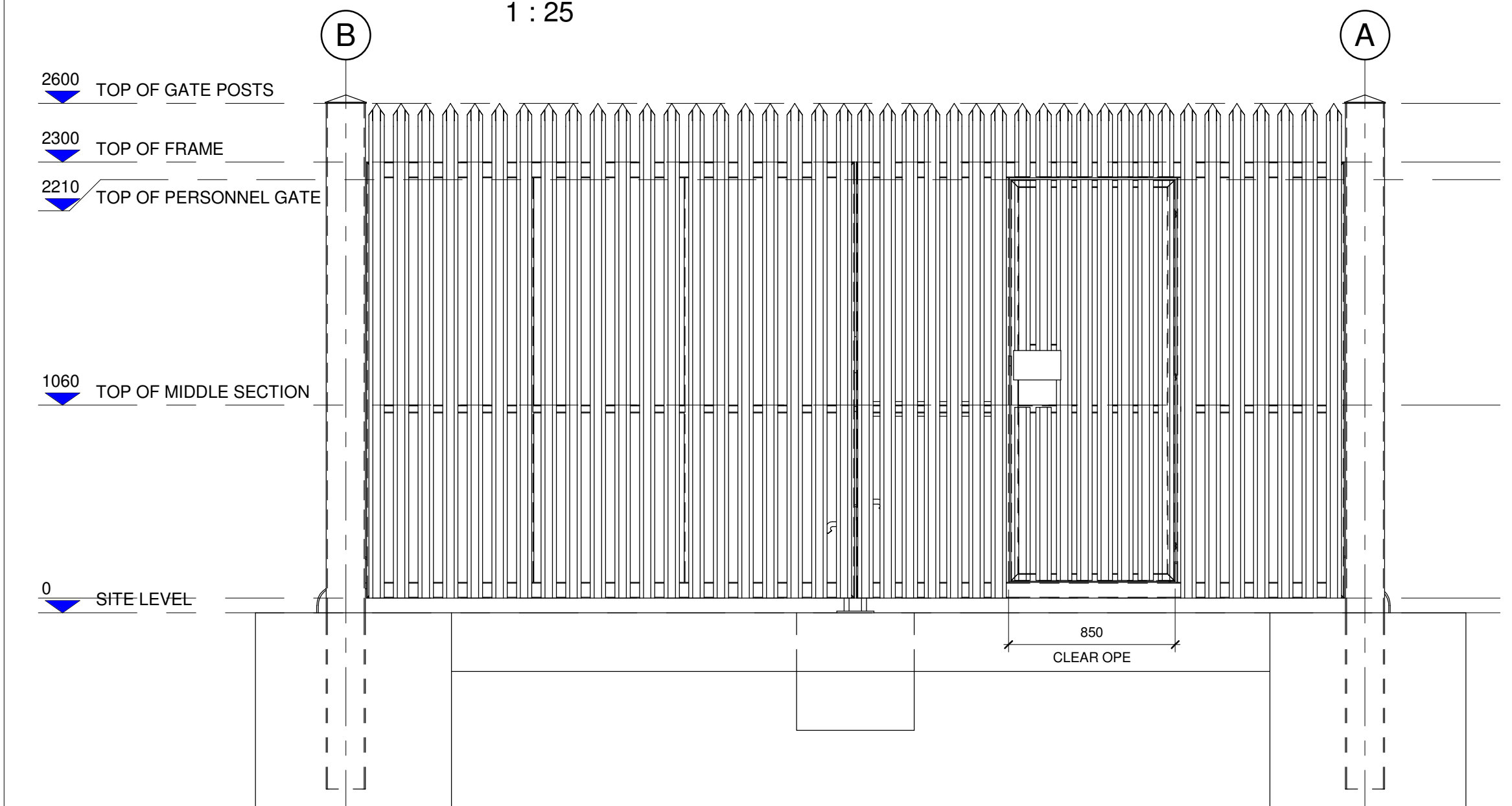

**ELEVATION TO OUTSIDE OF GATES**  
1 : 25

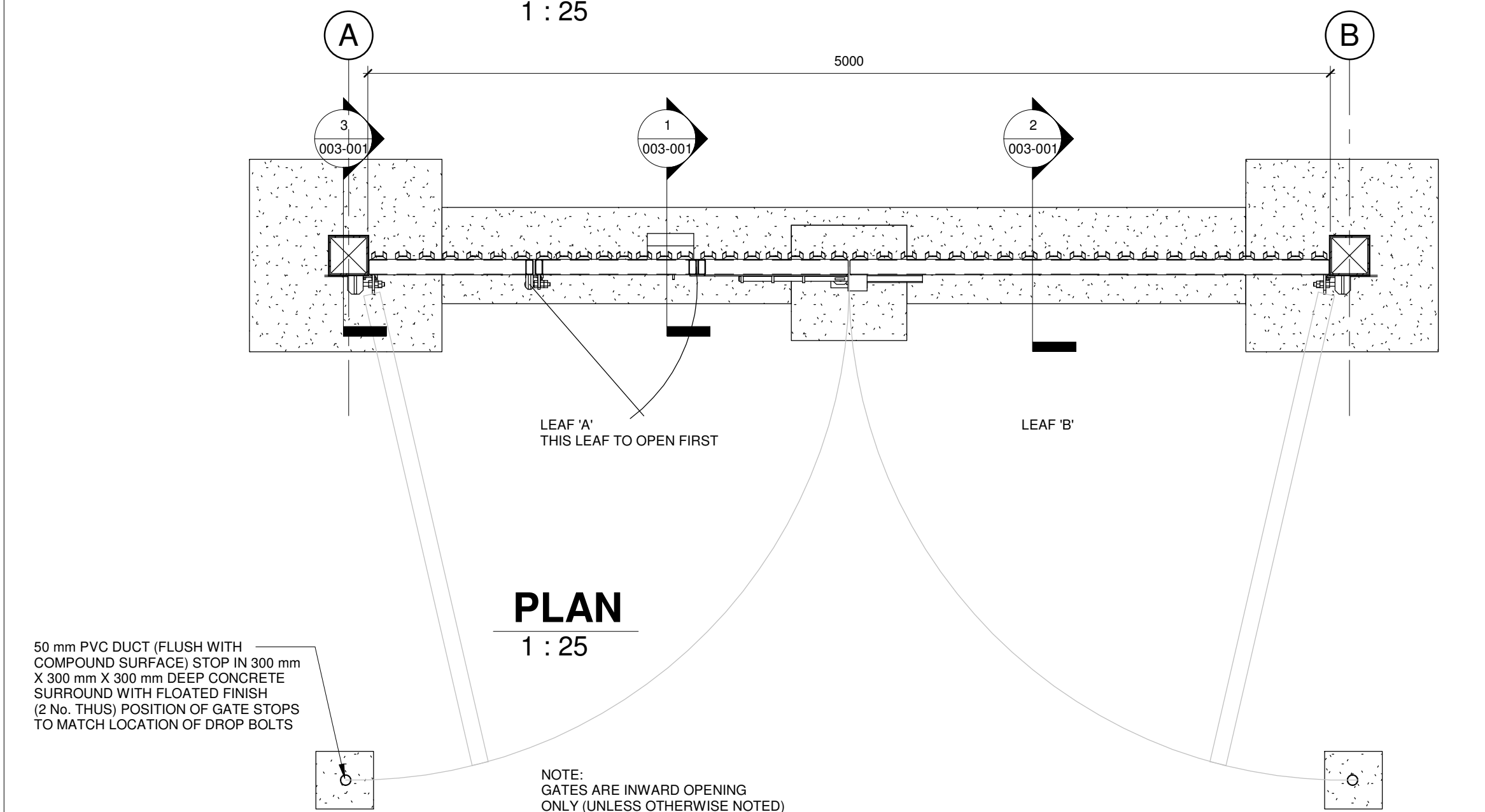

**PLAN**  
1 : 25

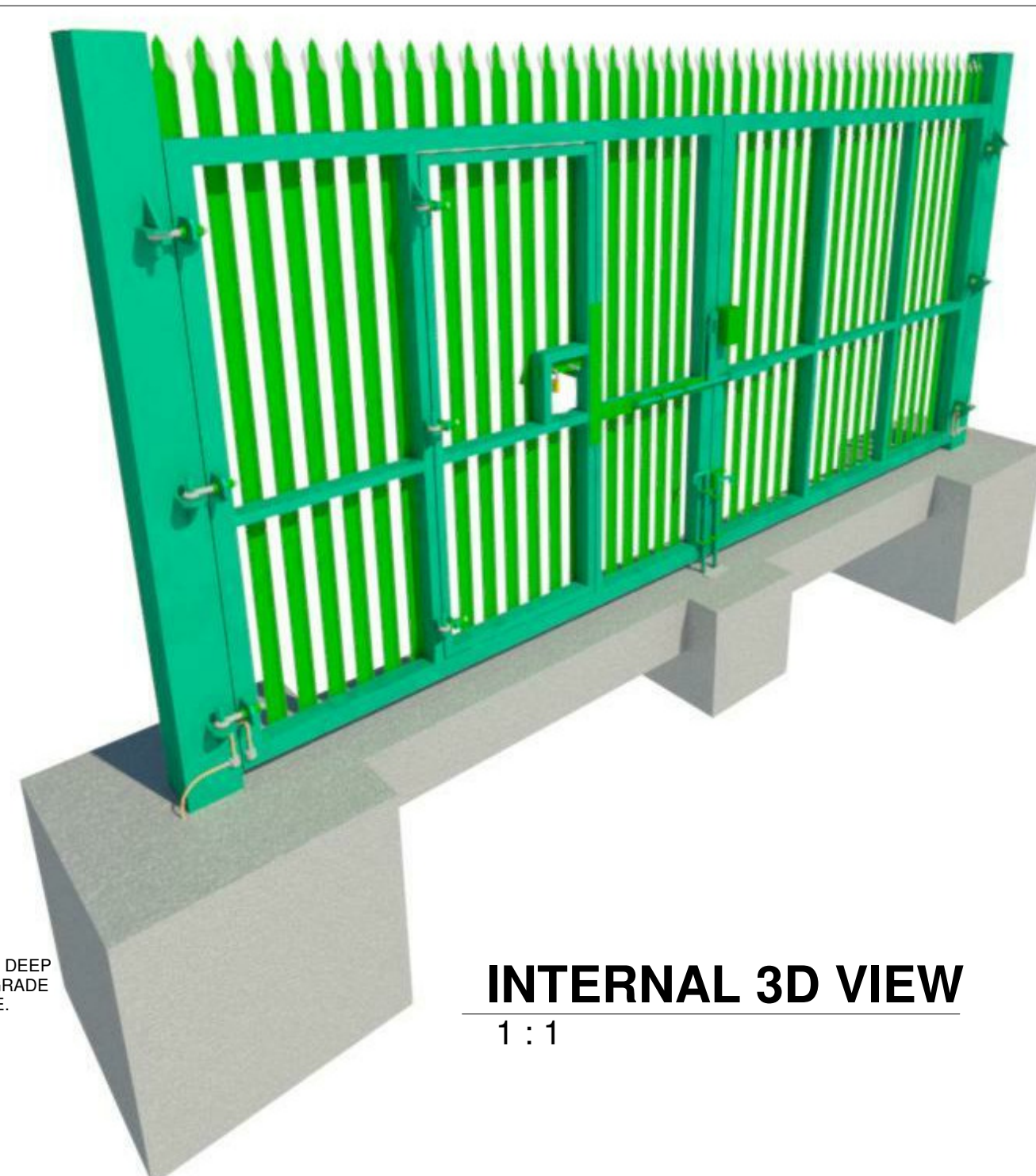

**INTERNAL 3D VIEW**  
1 : 1



**EXTERNAL 3D VIEW**  
1 : 1



**3D COWL DETAIL**  
1 : 1

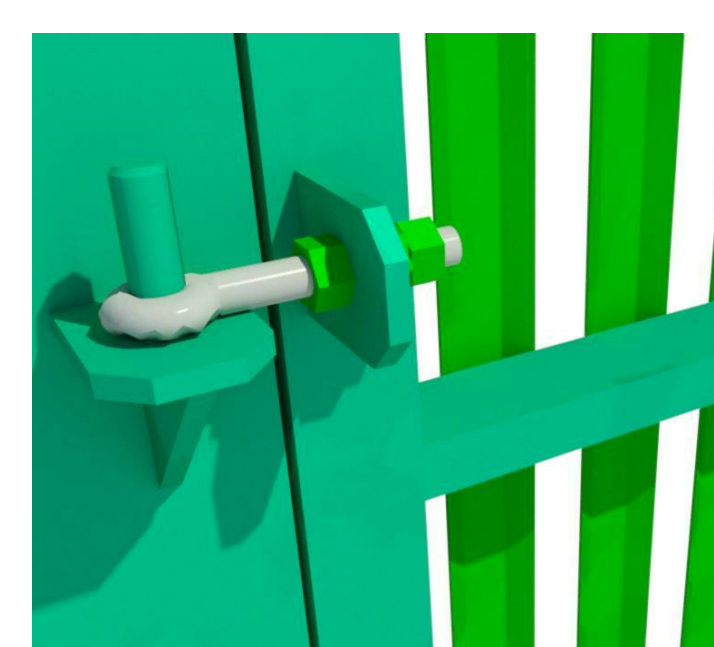

**3D HINDGE DETAIL**  
1 : 1

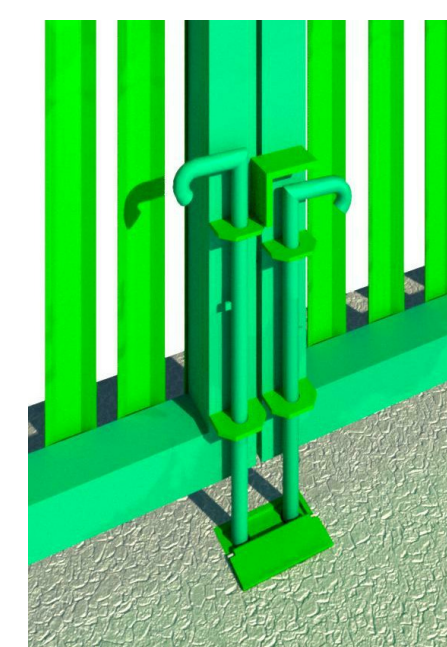

**3D LOCKING ARRANGEMENT**  
1 : 1

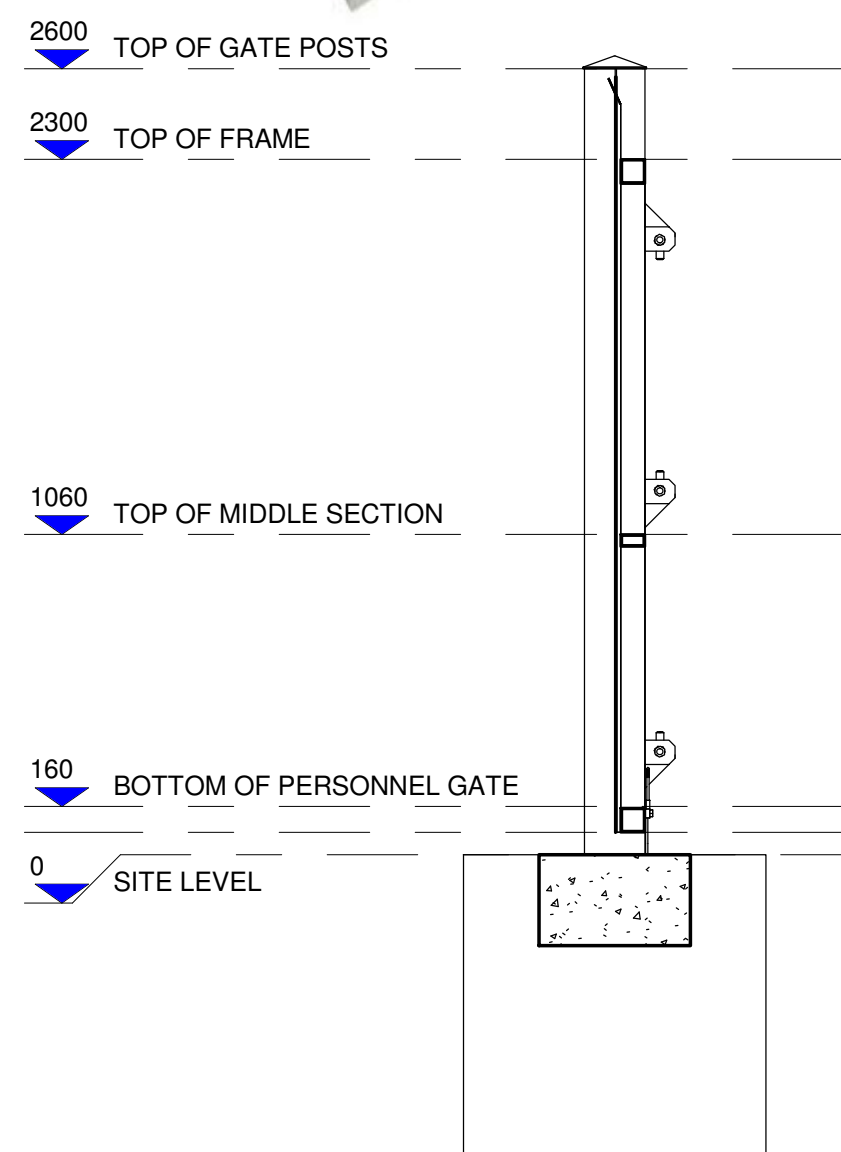

**SECTION 2**  
1 : 25

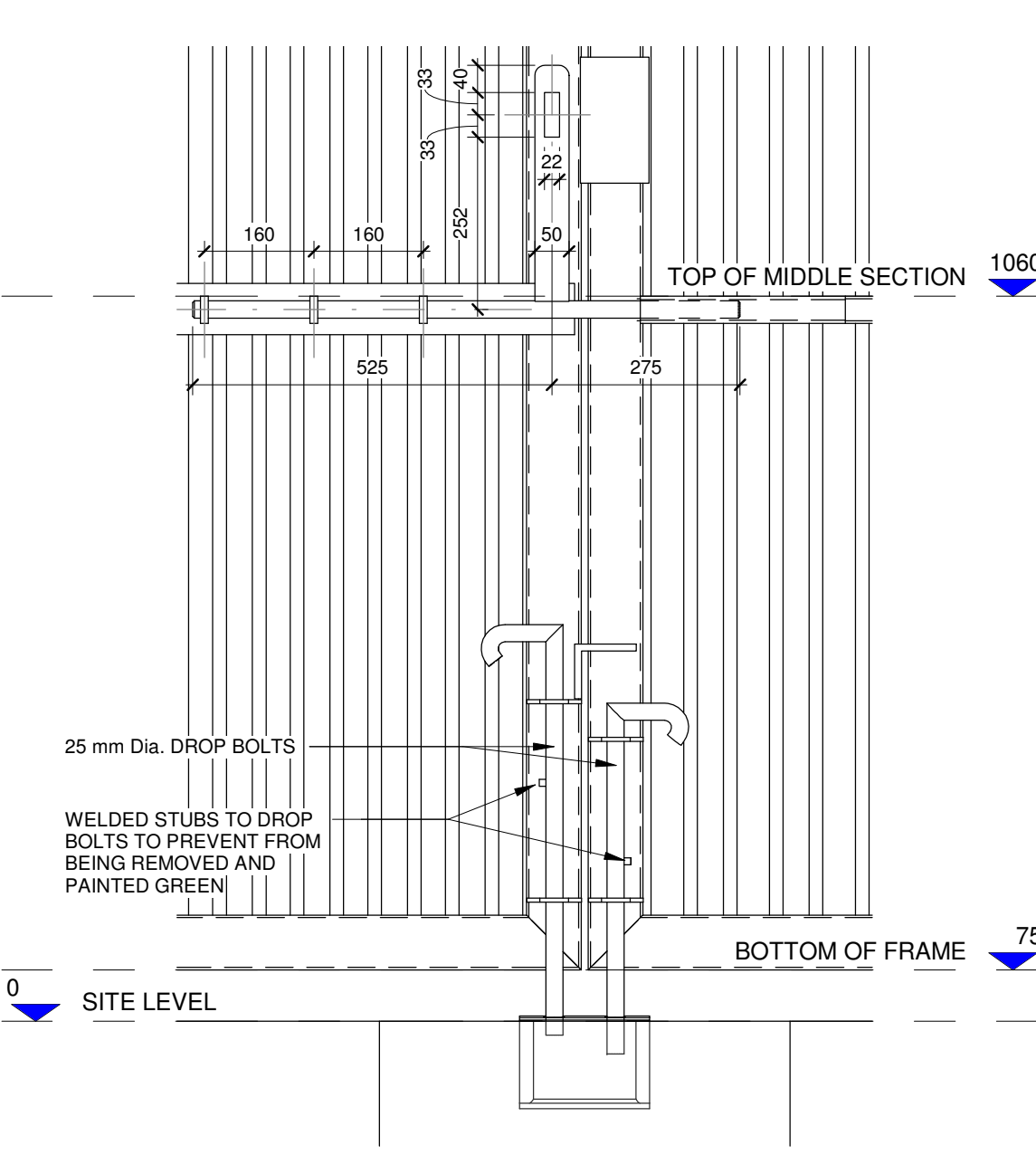

**BOLT ARRANGEMENT - Callout C**  
1 : 10

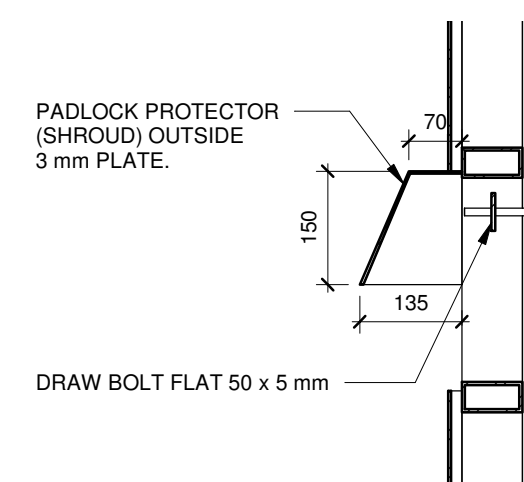

**SECTION 1**  
1 : 10

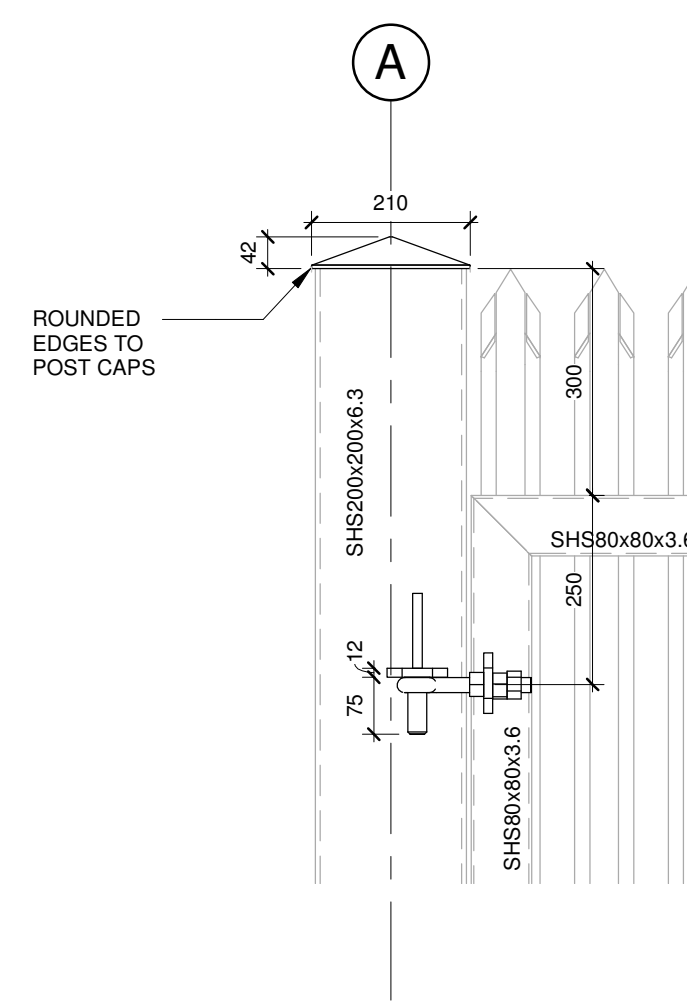

**DETAIL A**  
1 : 10

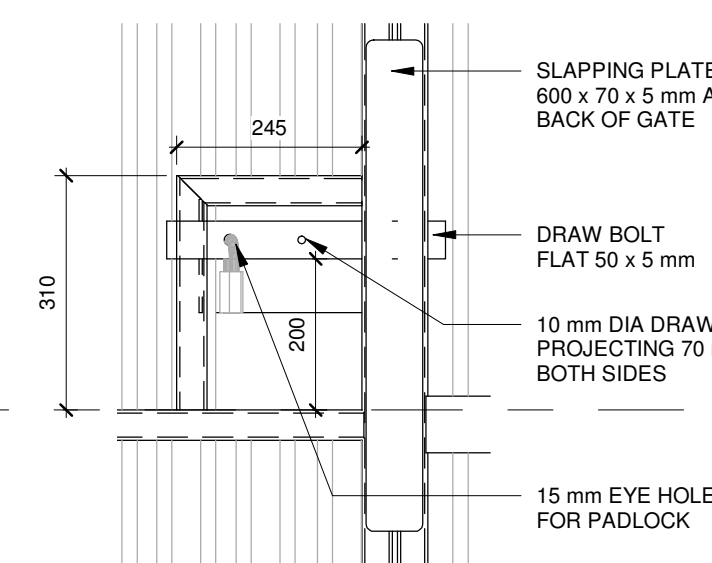

**INSIDE - Callout B**  
1 : 10

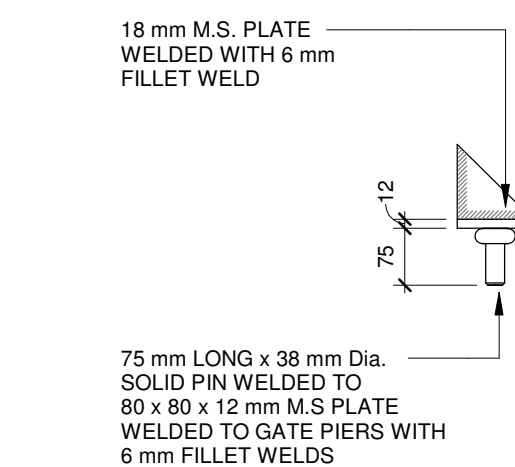

**HINGE MOUNT DETAIL**  
1 : 10

- NOTES**
- THIS DRAWING IS NOT TO BE SCALED.
  - GALVANISING TO BE IN ACCORDANCE WITH B.S. EN ISO 1461.
  - GREEN POWDER COATING TO BE IN ACCORDANCE 5. WITH B.S. EN 13438. COLOUR; MOSS GREEN RAL 6005.
  - PALES TO BE TRIPLE POINTED & SPLAYED, AND WELDED TO RAILS IN ACCORDANCE WITH CL. 5.1 OF BS 1722-12.
  - GAP BETWEEN PALES AND BETWEEN PALES TO BE NOT GREATER THAT 50 mm.
  - MINIMUM HEIGHT OF GATES ON EITHER SIDE OF COMPOUND IS TO BE 2600 mm.
  - IN AREAS OF MADE-UP GROUND, ADDITIONAL CONCRETE TO BE USED IN BASE QUANTITY TO BE APPROVED BY THE ENGINEER IN ADVANCE.
  - CONCRETE TO BE GRADE C30/37.
  - THE GATE IS TO BE CONSTRUCTED IN ACCORDANCE WITH B.S. 1722 PART 12.
  - TOP OF PALES TO GATES TO BE LEVEL WITH TOP OF PALES TO FENCE.
  - WASHERS TO BE USED ON ALL NUTS.
  - GATES ARE INWARD OPENING ONLY (UNLESS OTHERWISE NOTED)

3	JAN 25	CONVERT TO REVIT FORMAT AND EARTH STRAP TO PEDESTRIAN GATE ADDED							
2	MAY 12	HINGE DETAIL AMENDED	DH	RS	RS	JD	CT		
1	APR 12	MINOR AMENDMENTS	LK	LK	FS	HC	CT		
0	APR 11	ISSUED FOR CONSTRUCTION	LK	LK	RL	HC	CT		
REV	DATE	REVISION DESCRIPTION	DRN	PROD	VER1	VER2	APP		

Copyright © ESB  
All rights reserved. No part of this work may be modified, reproduced or copied in any form or by any means - graphic, electronic or mechanical, including photocopying, recording, taping or used for any purpose other than its designated purpose, without the written permission of ESB.

PURPOSE OF ISSUE - PRELIMINARY UNLESS INDICATED

CLIENT APPROVAL ☐ PLANNING ☐ TENDER ☐ CONSTRUCTION ☐ AS-BUILT ☐

Client **ESB NETWORKS**

Project **General Civil Drawings and Notes**

Contract

Drawing Title

**GENERAL DRAWINGS AND NOTES  
CIVIL  
DETAILS OF PALISADE DOUBLE GATE**

Production Unit **Transmission & Distribution Delivery**



**Energy for generations**

Engineering and Major Projects,  
One Dublin Airport Central, Dublin Airport,  
Cloghran, Co. Dublin, K67 XF72, Ireland.  
Tel: +353 (0)1 703 8000 Web: [www.esb.ie](http://www.esb.ie)  
Engineering and Major Projects is a division of ESB

DRAWN M.Malinowska	PRODUCED L.McManus	VERIFIED 1 T.Cassells	VERIFIED 2 S.Devlin	APPROVED A.Burke	APPD DATE 01.2025
CLIENT REF	No. of Shs	SIZE A1	SCALE As indicated	SHEET	REV

DRAWING NUMBER **PG406-D100- 003-001 -003**